

Breckland ART TRAIL



8 - 16 November 2014

**Nine
days of art
events in
Breckland**

**25
venues**

**57
artists**



www.brecklandarttrail.com

 @BreckArtTrail

Welcome

Now in its third year, the Breckland Art Trail is quickly becoming a key annual event in Norfolk's art calendar.

This time around we are pleased to see the return of a number of familiar artists, while we also welcome some new artists to the trail for 2014.

We have 57 artists taking part at 25 venues across the district.

As well as some wonderful and intriguing exhibits, a new addition to the trail this year is a programme of artist demonstrations and workshops for those who want to try something a little more hands on. This programme can be found on the last two pages of this guide.

You can spend some time with the artists, perhaps buy a piece of art to take home or try your hand at one of the workshops.

With sculptures, paintings, prints, ceramics, metal work and textiles. the Breckland Art Trail is not to be missed!!



Jan Adgie 01

Paintings

Sat 8	Sun 9	Mon 10	Tues 11	Weds 12
10-2	10-2	10-2	10-2	10-2

Fri 14	Sat 15	Sun 16
10-2	10-2	10-2

Pastel paintings of wildlife including birds, plus domestic and farm animals.

Mounted prints and cards.

20 Ovington Road, Saham Toney, Watton IP25 4HF

01953 883194

janadgie@tiscali.co.uk

www.janadgie.co.uk

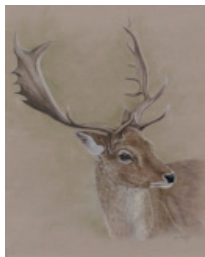

Marie-Louise Bacon 02

Paintings

Sat 8	Sun 9	Tues 11	Weds 12	Thurs 13
12-9	12-3	12-2.30	12-2.30	12-2.30
		5-9	5-9	5-9

Fri 14	Sat 15	Sun 16
12-9	12-9	12-3

A selection of seascape and landscape collages with mixed media animal portraits.

The Lodge, Main Road, North Tuddenham, Dereham NR20 3DJ

01362 638466

marielbacon@hotmail.co.uk

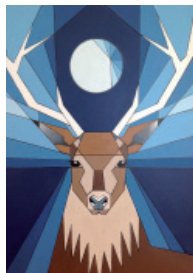

Nigel Barnett 03

Metal

Sat 8	Mon 10	Tues 11	Weds 12	Thurs 13
9-3	9-4.30	9-4.30	9-4.30	9-4.30

Fri 14	Sat 15
9-4.30	9-3

Watch master craftsman, Nigel Barnett, create fascinating forms in red hot metal making, sculptural pieces for the home and garden.

Fransham Forge, Cranes Corner, Fransham, Dereham NR19 2HX
01362 687116

enquiries@artist-blacksmith.co.uk
www.artist-blacksmith.co.uk



David Baxter 04

Paintings

Mon 10	Tues 11	Weds 12	Thurs 13	Fri 14
10-4	10-4	10-4	10-4	10-4

A selection of varied work both landscape and figurative in oils.

The Green Britain Centre, Turbine Way, Swaffham, Norfolk
PE37 7HT

01760 726100

dh_baxter@hotmail.com



Helen Breach 05

Multi Media

Sat 15	Sun 16
11-5	11-5

A modern studio with a colourful collection including sketches and paintings of buildings and people, creative ceramics and adorable angels.

Rowan House, Back Lane, Castle Acre, Norfolk
PE32 2AR

01760 755425

helen@helenbreach.com
www.helenbreach.com



Sarah Caputo 06

Ceramics

Sat 8	Sun 9	Thurs 13	Sat 15	Sun 16
11-4	11-4	11-4	11-4	11-4

This is a working studio and gallery.

You can look at my work, watch me at work and have a chat, or make something yourself.

30 Neatherd Road, Dereham NR19 2AE

01362 692517

sarah.caputo@tiscali.co.uk
www.sarahcaputo.co.uk

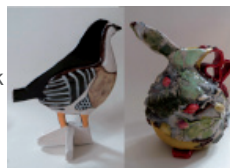

Textiles

Sat 8	Sun 9	Mon 10	Fri 14	Sat 15
10-4	10-4	10-4	10-4	10-4

Sun 16
10-4

A beautiful variety of sheep fleece inspires and is transformed through hand-spinning and crochet into so much more than just a granny-square!

20 Norman Close,
Scarning, Dereham
NR19 2TD

01362 699849 /
07851 709564

lizknits.ec@gmail.com

**Photography**

Sat 8	Sun 9	Mon 10	Tues 11	Weds 12
10-5.30	10-5.30	10-5.30	10-5.30	10-5.30

Thurs 13	Fri 14	Sat 15	Sun 16
10-5.30	10-5.30	10-5.30	10-5.30

Travel, landscape and nature award winning art wall photography displayed in the unique setting of the English Whisky Distillery.

The English Whisky
Distillery, Harling Road
Roudham NR16 2QW

01953 717939

philcphotography@
yahoo.co.uk
www.philcroucher.wix.
com/photography

**Glass**

Fri 14	Sat 15	Sun 16
12-4	9.30-4	10-1

Fused, copper foiled, leaded glass. Everything from jewellery to windows, bowls to sun catchers. Artist at work through open hours except 1-2pm.

Orchard Farm,
Tinkers Lane,
Reymerston, Norwich
NR9 4AG

01362 858277



emdawe@aol.com
www.facebook.com/
eMsGlass

**Mixed Media**

Sat 15	Sun 16
10-5	10-5

Nick Allen - Ceramics

Totally unique, stoneware ceramics.

Henry Atkinson - Ceramics

Coil made pots which have been burnished, biscuit fired and smoke fired in sawdust for several hours for a unique finish.

Judi Graham – Watercolours and Ceramics

Loose and beautiful watercolour landscapes, seascapes and flowers. Porcelain bowls, plates and plaques.

Eric Hill - Hand Carving

Hand-made walking sticks and crooks.

Susan Jones - Soft sculpture

Needle felted animals, pictures and jewellery.

Janette Taylor – Painting and Drawing

Paintings and drawings in oil, acrylic, pastel, watercolour, pencil, charcoal. Prints, cards and some small decorated artefacts.

Pip Wallwork – Ceramics

Organic, hand built stoneware pottery.

Breakfast will be available 10am – 12noon.

Elsing Village Hall, Church Street, Elsing, Dereham
NR20 3EA

The Village Hall is located on the same road as the Church and the Mermaid Inn.

01362 637601 (Henry Atkinson)
ch.matkinson@btinternet.com

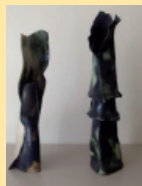
**Elsing Artists**

Heather Graham 11

Ceramics

Sat 8	Sun 9	Weds 12	Sat 15	Sun 16
10-4	10-4	10-4	10-4	10-4

Functional stoneware, where forms are simple and traditional and they are decorated with colourful, overlapping glazes.

17 Dereham Road,
Watton IP25 6ER

01953 882572

hgspots@live.co.uk

www.heathergrahampotter.com



Christopher Hollick 12

Painting and wood/metal craft

Sun 9	Sat 15	Sun 16
11-4	10-4	10-4

Watercolour paintings (framed and unframed). Wood/metal fish, chickens, hares. Small folk art boats. Beached and bleached woodturning.

Vine Cottage,
7 Lower Road,
Holme Hale IP25 7EB

01760 447478

hollick.art@tinyworld.co.uk

www.hollickart.co.uk



Sarah Howard Sherlock 13

Botanical paintings

Sat 8	Sun 9	Mon 10	Tues 11	Weds 12
10-5	2-5	10-5	10-5	10-5

Thurs 13	Fri 14	Sat 15	Sun 16
10-5	10-5	10-5	2-5

Watercolours of plants exquisitely painted, combining botanical detail with fine artistry. Work for sale.

Demonstrations offered.

The Rectory, Elm Place,
Gooderstone, King's Lynn
PE33 9BX



sarahhowardpainting@icloud.com



Iceni Partnership 14

Multi Media

Mon 10	Tues 11	Weds 12	Thurs 13	Fri 14
8-5	8-5	8-5	8-5	8-5

A collection of paintings by amateur artists who enjoy the social side of an art group nearly as much as the art itself.

Swaffham Community
Centre, Campingland,
Swaffham PE37 7RB
07792 618515
don@iceni.info



Yvonne Lamden Cooper 15

Paintings

Sat 8	Sun 9	Mon 10	Tues 11	Weds 12
10-2	10-2	10-2	10-2	10-2

Fri 14	Sat 15	Sun 16
10-2	10-2	10-2

Award winning wildlife and animal artist working in pastels. Original prints and cards available.

20 Ovington Road,
Saham Toney, Watton
IP25 7HF

01953 889513

yvonnelamdencooper
@tiscali.co.uk

www.yvonnelamden
cooper.co.uk



Janet Lundie 16

Textiles

Sat 8	Sun 9	Weds 12	Sat 15	Sun 16
10-4	10-4	10-4	10-4	10-4

Decorative and useful items using a variety of embroidery techniques, celebrating the colourful diversity of modern textiles.

17 Dereham Road,
Watton IP25 6ER

01953 882572

janetglundie@
hotmail.co.uk



Dorothy MacKim

17

Paintings

Sat 8 Sun 9 Weds 12 Sat 15
2-4 2-4 1-4 1-4

Selection of Watercolours, Oils, Acrylics, and Pastels.

Chatters, 27 Holt Road, North Elmham, Dereham NR20 5JA

01362 668831

dorothymac@f2s.com

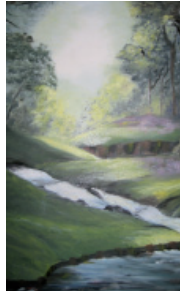

Sheila Moore

18

Paintings

Sat 8 Sun 9 Tues 11 Thurs 13 Sat 15
11-3 11-3 11-3 11-3 11-3

Sun 16
11-3

Although known as a psychic artist my pictures can stand alone without interpretation.

7 St John's Close, Oxborough, King's Lynn PE33 9XA

01366 328629

crystaltherapies@btinternet.com

www.psychicartspiritualvisions.com

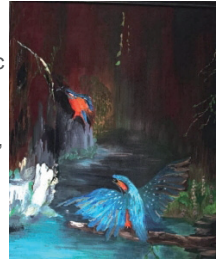

Claire Nelmes

19

Prints

Sat 8 Mon 10 Tues 11 Weds 12 Thurs 13
10-4 10-4 10-4 10-4 10-4

Fri 14 Sat 15
10-4 10-4

Landscapes and similar, postcard to A2 size



Elmtree Brewery, Oakwood Industrial Estate, Harling Rd, Snetterton NR16 2JU

01953 887065

jc@wobblymotion.co.uk
www.wobblymotion.co.uk



Debbie Osborn

20

Print and Collage

Sat 8 Sun 9 Thurs 13 Sat 15 Sun 16
11-4 11-4 11-4 11-4 11-4

Debbie works in unlimited media and is often inspired by the media itself. She produces vibrant, colourful, and multi-layered works, screen prints, block prints, collage and patterns.

30 Neatherd Road, Dereham NR19 2AE

01362 692517

debbie@debbieosborn.co.uk
www.debbieosborn.co.uk



Philippa Parkin

21

Paintings

Sat 8 Sun 9 Mon 10 Tues 11 Weds 12
10-2 10-2 10-2 10-2 10-2

Fri 14 Sat 15 Sun 16
10-2 10-2 10-2

Animal artist who works in pastels, painting, wildlife and domestic subjects, as well as pet portraits.

20 Ovington Road, Saham Toney, Thetford IP25 7HF

01953 883194

jon.pip@hotmail.com



Justso James Ridington

22

Paintings and Prints

Sat 8 Sun 9 Mon 10 Tues 11 Weds 12
10-4 10-4 10-4 10-4 10-4

Thurs 13 Fri 14 Sat 15 Sat 16
10-4 10-4 10-4 10-4

A wide variety of original paintings by local established artist. Wildlife, animals, landscapes, portraits.

Limited edition prints and special offers.

Verandah, 12 Cecil Road, Dereham NR20 4AN

01362 693794



Annie Snow

23

Paintings

Sat 8 Sun 9 Mon 10 Tues 11 Weds 12
11-4 11-4 2-4 2-4 2-4

Thurs 13 Fri 14 Sat 15 Sun 16
2-4 11-4 11-4 11-4

An eclectic mix of matter, method and medium in watercolour, acrylic, pen, ink and pastel.

1 Mill Cottage, Billingsford Rd,
North Elmham, Dereham
NR20 5HN

01362 667719

annielizabeth2040@hotmail
co.uk



Leah Spencer

24

Print making

Sat 15 Sun 16
10-5 10-5

A range of original prints using a variety of techniques – linocuts, collagraphy, monoprinting, drypoint.

11 West End, Beachamwell,
Swaffham, PE37 8BE

01366 328536

leah@wissey.co.uk
www.wissey.co.uk



Philip Spencer

25

Digital Prints

Sat 15 Sun 16
10-5 10-5

Photographs used as a starting point to make images, often with a printery style and featuring shape, texture and colour.

11 West End, Beachamwell
Swaffham, PE37 8BE

01366 328536

pgs@wissey.co.uk
www.wissey.co.uk

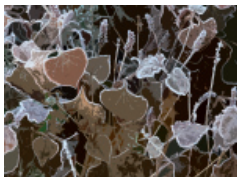

Jenni Thorneley

26

Acrylic / Pastel Paintings

Sat 8 Sun 9 Thurs 13 Fri 14
10-5 10-5 10-5 10-5



Bold, vibrant, expressionistic style with a story to tell. Greeting cards, jewellery and prints. Refreshments and a warm welcome.

Old Stables, Swanton
Morley Road, Worthing,
Dereham NR20 5HS

01362 668804

jennifer.thorneley@sky.com

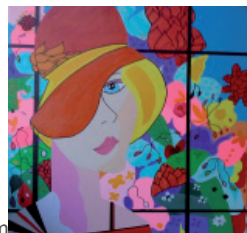

Ruthanne Tudball

27

Ceramics

Sat 8 Sun 9 Mon 10 Tues 11
10-5 10-5 10-5 10-5

Thurs 13 Fri 14 Sat 15 Sun 16
10-5 10-5 10-5 10-5

Ruthanne will be working in her studio and there will be work in her showroom to view and purchase.

Solomon's Temple, Welborne,
Dereham NR20 3LD

01362 858770

ruthanne.tudball@btopenworld.com
www.ruthannetudball.com



Woodward & Davey

28

Textiles

Sat 8 Sun 9 Sat 15 Sun 16
10-5 10-5 10-5 10-5



Hand and frame knitting in hand dyed silk, wool and indigo dyed cotton.

64 Bailey Street,
Castle Acre,
Kings Lynn PE32 2AG

jenwood64@hotmail.com



Breckland Art Trail workshops and demonstrations

Blacksmith / Iron Work Taster Sessions with Nigel Barnett

8 and 15 November, 9am-3pm

Fransham Forge, Cranes Corner, Fransham, Dereham NR19 2HX

£15 per person.

One and a half hour taster course.

Discounts available on future day courses. Safety equipment provided and refreshments.

Please book in advance of the day.

01362 687116 enquiries@artist-blacksmith.co.uk www.artist-blacksmith.co.uk



Ceramic Christmas Decorations workshop for adults with Amy Brewster

Tuesday 11 November, 10am – 12noon

Amy's Art Barn, Temple Barn Pottery, Welborne, Dereham NR20 3LD

£20 per person in advance. Price includes all tuition, materials, firing costs and refreshments.

Join Amy Brewster at Amy's Art Barn to make your very own bespoke Christmas decorations, ready for the festive season.

Only 6 places available, so booking is required. Payment required in advance.

Please email samantha.patel@breckland.gov.uk or call 01362 656848.



Ceramic workshops with Sarah Caputo

Tuesday 11 November and Thursday 13 November, 7pm-9pm

Trinity Methodist Church Hall, Theatre Street, Dereham, NR19 2EP

£8 per class includes clay, glazes and firing of 3 pieces per person.

Join Sarah for a ceramic workshop, making and decorating trivets, tiles, slab and coil pots, figures, trees or birds.

Places are limited, so booking is recommended. Payment required in advance.

Please email samantha.patel@breckland.gov.uk or call 01362 656848



Ceramic Christmas Mobiles workshop for children with Amy Brewster

Saturday 15 November, 10am – 12noon

Amy's Art Barn, Temple Barn Pottery, Welborne, Dereham NR20 3LD

£10 per child in advance. Adults are requested to stay. Price includes all tuition, materials, firing costs and refreshments.

Children age 5 – 11 years are invited to join Amy Brewster at Amy's Art Barn to make their very own festival ceramic mobile, perfect for a gift or a decoration for the home.

Only 8 places are available, so booking is required. Payment required in advance.

Please email samantha.patel@breckland.gov.uk or call 01362 656848.

Watercolour demonstration with John Hughes

Wednesday 12 November, 2pm

Swaffham Community Centre, Campingland, Swaffham PE37 7RB

Demonstration by John Hughes who is best known in Norfolk for his watercolours of the "Sea Henge". He has shown at numerous exhibitions and has had three solo shows. All welcome, requested donation from non Swaffham Art Group members.

For bookings or queries contact Don Saunders on 07792 618515 or don@iceni.info

Drop spindling and crochet techniques with Lizbeth Cranmer

20 Norman Close, Scarning, Dereham NR19 2TD

Drop in during Lizbeth's opening times. Please see opening times in the main section of the brochure. Free demonstration.

01362 699849 / 07851 709564 lizknits.ec@gmail.com

Botanical Watercolour Painting Demonstrations with Sarah Howard Sherlock

The Rectory, Elm Place, Gooderstone, King's Lynn PE33 9BX

Join Sarah for botanical watercolour demonstrations on an ad hoc basis. Please see opening times in the main section of the brochure. Free demonstration.

sarahhowardpainting@icloud.com

